

# Patient report

Bio-Rad                      DATE: 02/15/2019  
D-10                            TIME: 02:56 PM  
S/N: #DJ4I016123        Software version: 4.20-2  
Sample ID:                    10435339  
Injection date              02/15/2019 02:51 PM  
Injection #: 67              Method: HbA1c  
Rack #: ---                 Rack position: 10

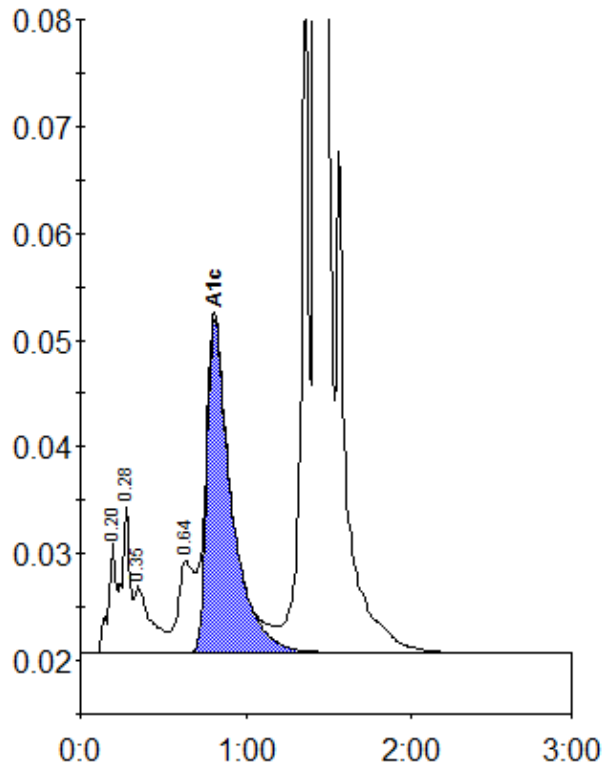

Peak table - ID: 10435339

| Peak        | R.time | Height  | Area    | Area % |
|-------------|--------|---------|---------|--------|
| A1a         | 0.20   | 10561   | 34801   | 1.0    |
| A1b         | 0.28   | 13658   | 46755   | 1.3    |
| Unknown     | 0.35   | 6288    | 41911   | 1.2    |
| LA1c/CHb-1  | 0.64   | 8576    | 57496   | 1.6    |
| A1c         | 0.81   | 31228   | 322716  | 11.5   |
| P3          | 1.35   | 64430   | 220838  | 6.2    |
| A0          | 1.42   | 948859  | 2857571 | 79.8   |
| Total Area: |        | 3582088 |         |        |

|                |      |
|----------------|------|
| Concentration: | %    |
| A1c            | 11.5 |